ROLLER BRUSH 500 HARD

Hard brush attachment for use with hydraulic drive (4.762-584.0). For rough façades, stone and wooden patios. Safe and easy quick-change system.

Order no.	**4.762-625.0**

Technical data		
EAN code		4054278823317
Inlet temperature	**°C**	40
Colour		green
Weight incl. packaging	**kg**	1.6

Intuitive colour coding

- Colour coding facilitates the selection of the appropriate brush attachment.

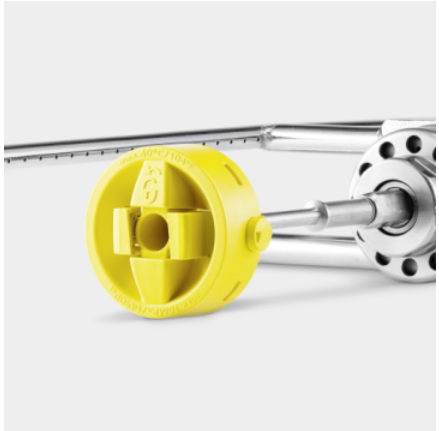

Quick-change mechanism

- Quick brush replacement for simple adaptation to the cleaning task.

Streak-free cleaning close to the edge

- Bristles at the side as damping protection and for cleaning close to the edge.
- Streak-free cleaning results thanks to diagonal bristles in the middle of the brush.

Roller brush 500 hard, 4.762-625.0, 2026-03-22

KÄRCHER

COMPATIBLE MACHINES

- Drive for roller brush 500
- HD 1.8/13 C Ed
- HD 10/21-4 S
- HD 10/23-4 S
- HD 10/25-4 S
- HD 2.3/14 C Ed Food
- HD 3.5/30-4 S Ea
- HD 4/11 C Bp Plus
- HD 4/9 P
- HD 5/11 E Classic
- HD 5/11 EX Plus Classic
- HD 5/12 C
- HD 5/13 E Classic
- HD 5/13 EX Plus Classic
- HD 5/17 C
- HD 5/17 CX
- HD 6/13 C
- HD 6/15 M
- HD 7/15 G
- HD 7/17 M
- HD 728 B Cage
- HD 8/18-4 M
- HD 8/20 G
- HD 9/21 G
- HD 9/23 De
- HD 9/23 G
- HDS 1.7/12 U Ed
- HDS 10/20-4 M
- HDS 1000 Be
- HDS 1000 De
- HDS 1000 De Weed
- HDS 3.5/30-4 M Ea
- HDS 4.0/20-4 M Ea
- HDS 4.5/22-4 M Ea
- HDS 5/13 U
- HDS 6/14 C
- HDS 7/11-4 M
- HDS 7/16 C
- HDS 8/18-4 C
- HDS 8/18-4 C Classic
- HDS 8/20 De
- HDS 8/20 G
- HDS 9/18-4 M

Roller brush 500 hard, 4.762-625.0, 2026-03-22