K 4 Premium

Quick Start / Guía / Départ Rapide

KÄRCHER

1 ASSEMBLY INSTRUCTIONS / MONTAGE / MONTAJE

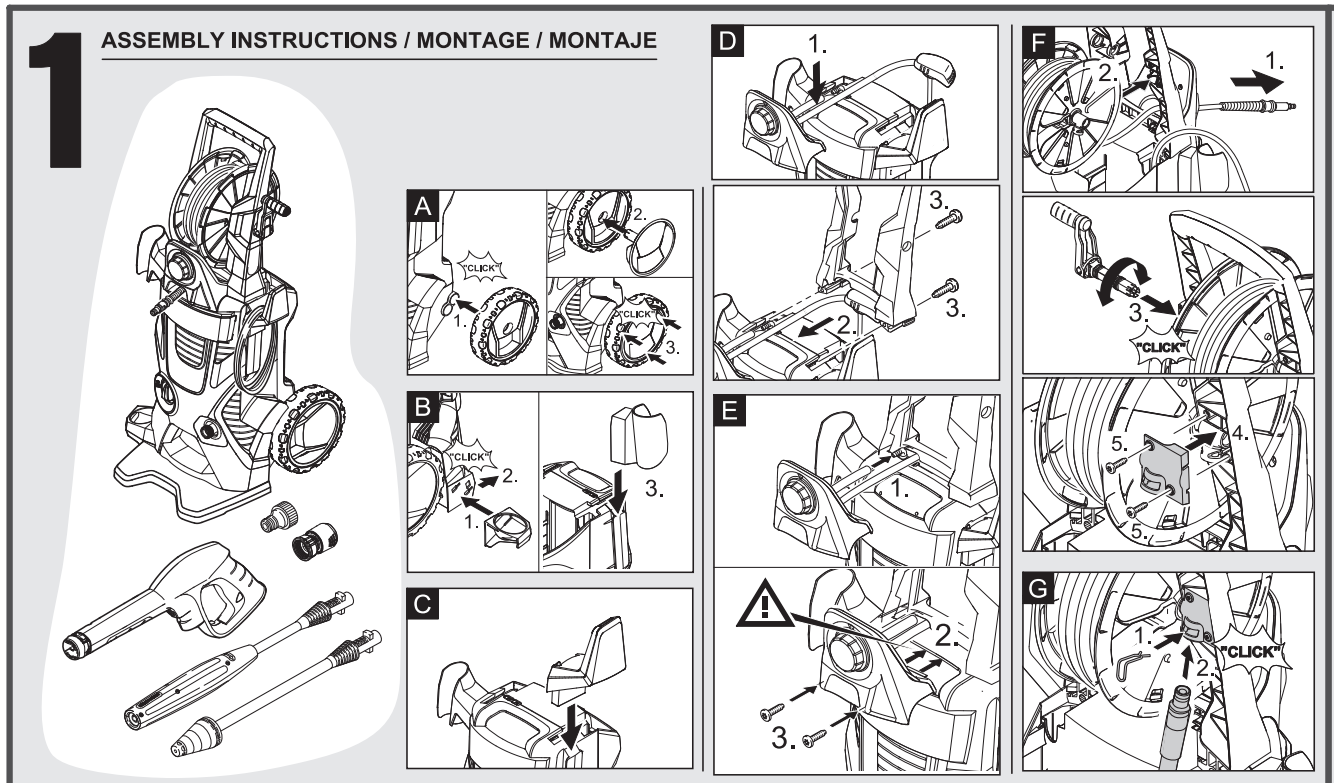

2 OPERATING INSTRUCTIONS / MODE D'EMPLOI / FUNCIONAMIENTO

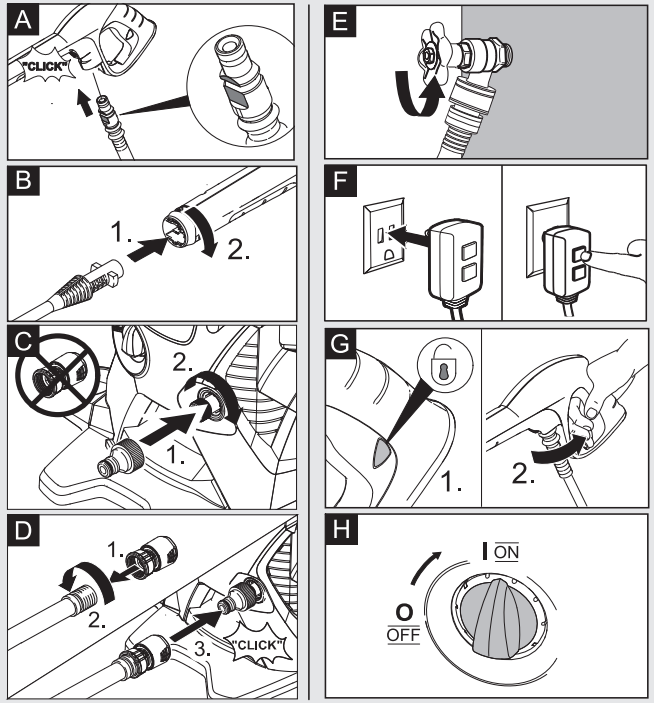

3 WORKING / TRAVAIL / TRABAJAR

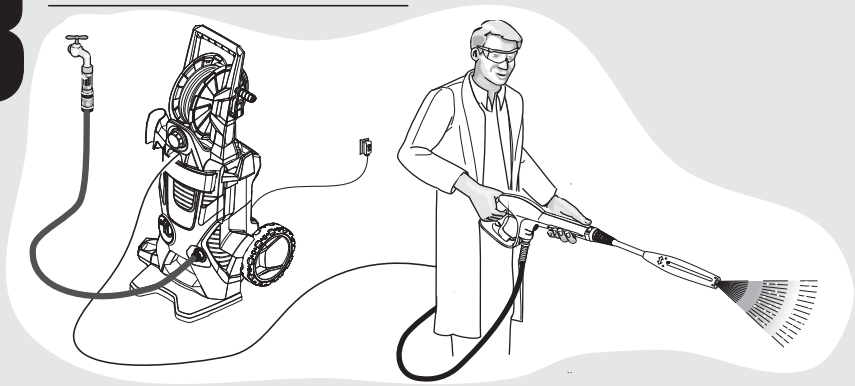

Working with high pressure
Travail en mode haute pression
Trabajar con alta presión

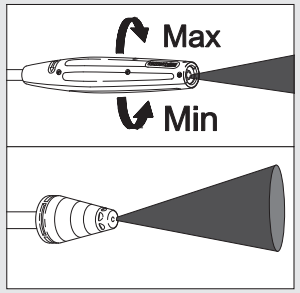

Working with detergent
Travail en détergent
Trabajar con detergents

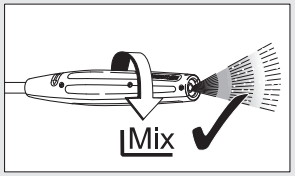

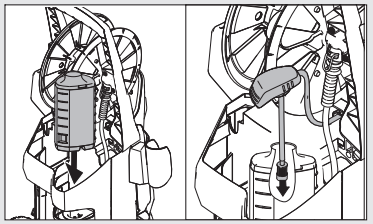

NOTE: This guide is not intended as a replacement or substitute for completely reading the owner's manual before using the machine.
REMARQUE : Ce guide ne libère nullement l'exploitant de l'obligation de lire le manuel complet avant d'utiliser la machine.
NOTA: Esta guía no pretende sustituir al manual del usario y, por tanto, sigue siendo necesario leer éste íntegramente antes de usar la máquina.

59670280 12/15

1-800-537-4129
www.karcher-help.com